

WALWORTH COUNTY  
SURVEYING & MAPPING  
LAKE GENEVA, WISCONSIN

MENOMINEE ROAD

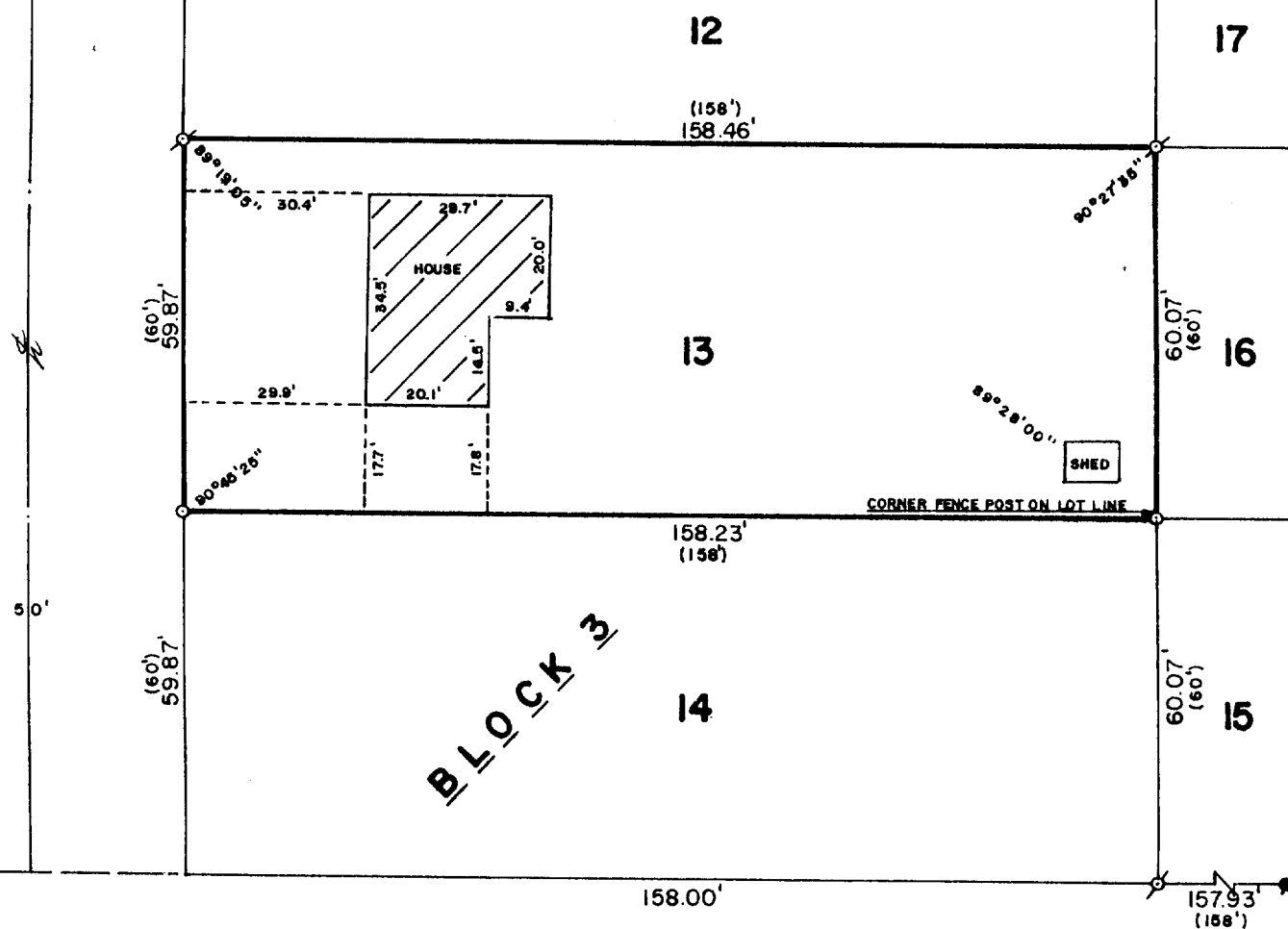

CLEVELAND PARKWAY

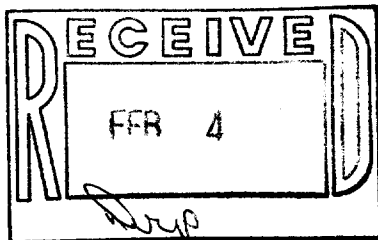

PLAT OF SURVEY OF

LOT 13, BLOCK 3 OF HARBOR VIEW SUB-DIVISION, LOCATED IN THE VILLAGE OF WILLIAMS BAY, WALWORTH COUNTY, WISCONSIN.

ORDERED BY: RAY KNOLLVIEW REALTY  
RT. 2, BOX 140-8  
LAKE GENEVA, WISCONSIN 53147

NOTE: PROPERTY IS FENCED ON ALL FOUR SIDES. THE WIRE FENCE FALLS WITHIN THE LOT BOUNDARIES EXCEPT AS NOTED.



SCALE: 1"=30'

- ⊘ - IRON PIPE FOUND
- - CONCRETE MONUMENT FOUND
- - IRON ROD PLACED
- ( ) - RECORDED AS

I, ROBERT M. BAERENWALD, DO HEREBY CERTIFY THAT I HAVE SURVEYED THE PROPERTY HEREON DESCRIBED ACCORDING TO THE OFFICIAL RECORDS AND THAT THE PLAT HEREON IS A CORRECT REPRESENTATION OF THE PROPERTY LINES TO THE BEST OF MY KNOWLEDGE AND BELIEF.

*Robert M. Baerenwald*  
ROBERT M. BAERENWALD  
WISCONSIN REGISTERED LAND SURVEYOR, S-1508

*Sept. 28, 1986*  
DATE JOB NO. 0742

NOTE: THIS IS NOT A CERTIFIED COPY UNLESS SEALED.

WNV-43

11-529